

ELEVATION

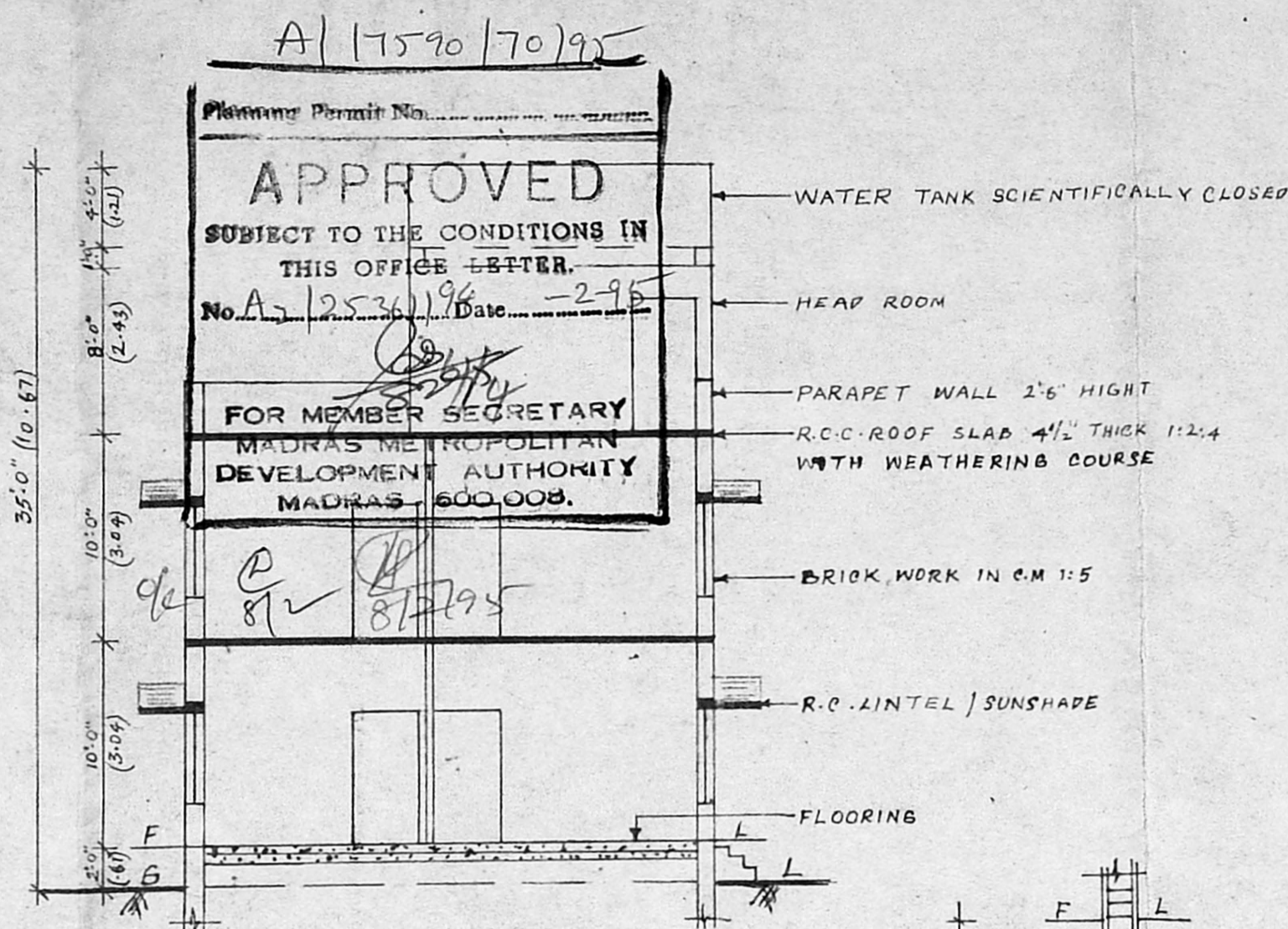

SECTION ON A-B

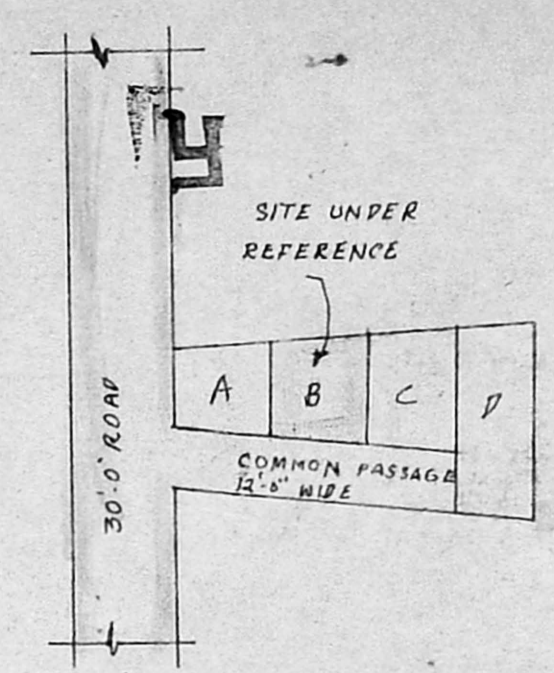

KEY PLAN
SCALE: N.T.S

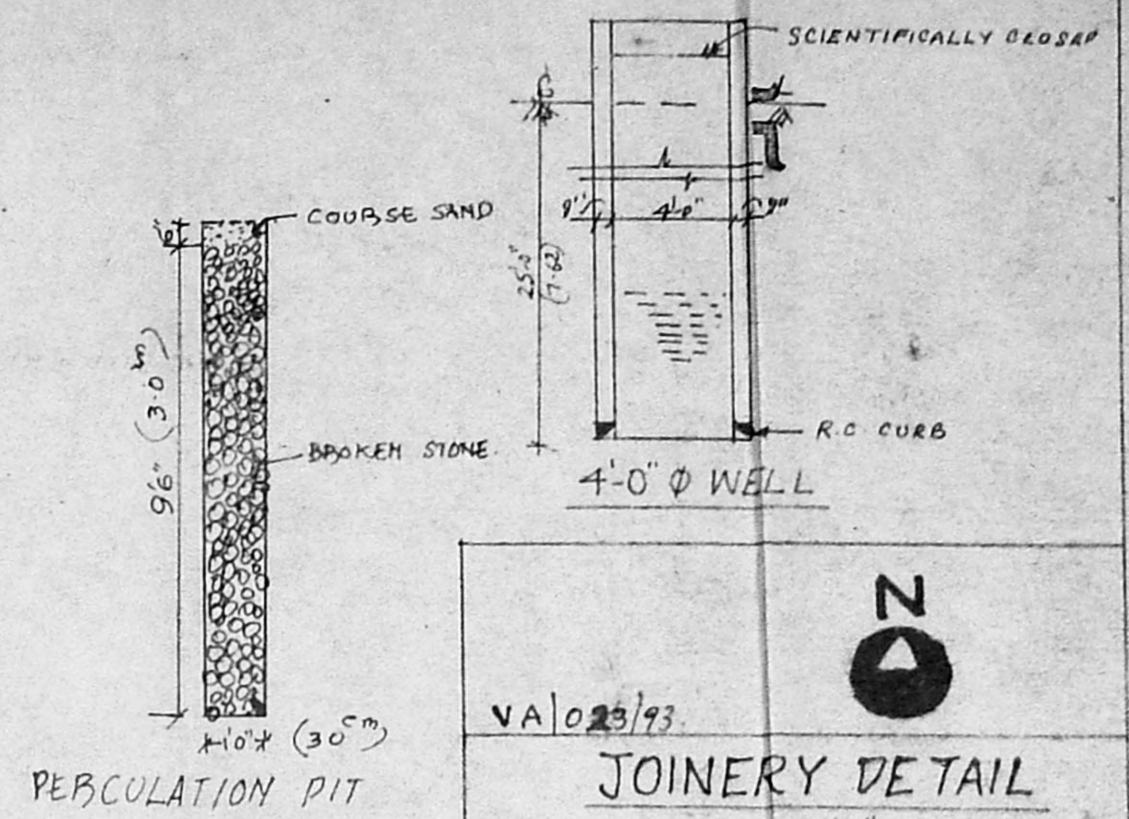

PERCOLATION PIT

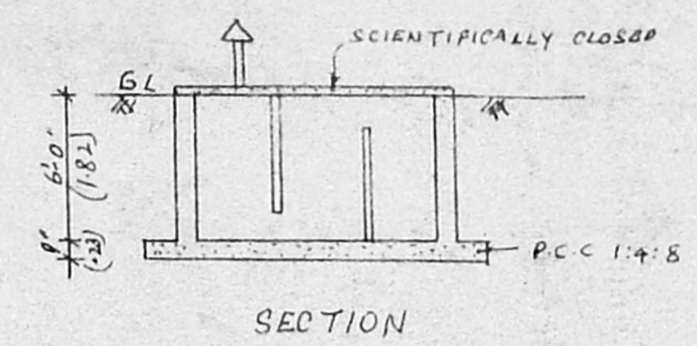

SECTION

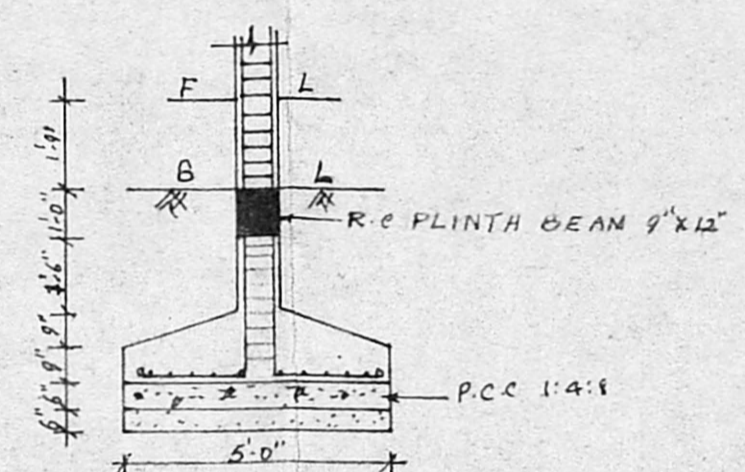

FOUNDATION DETAILS
SCALE: 1"=4'-0"

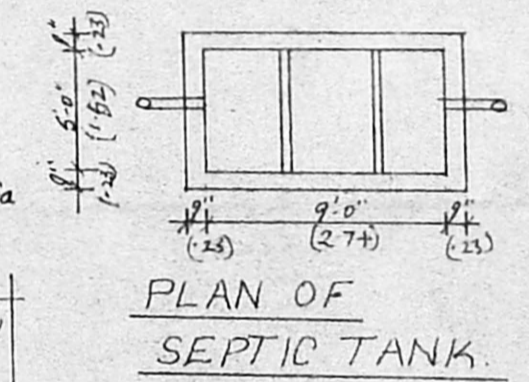

PLAN OF SEPTIC TANK

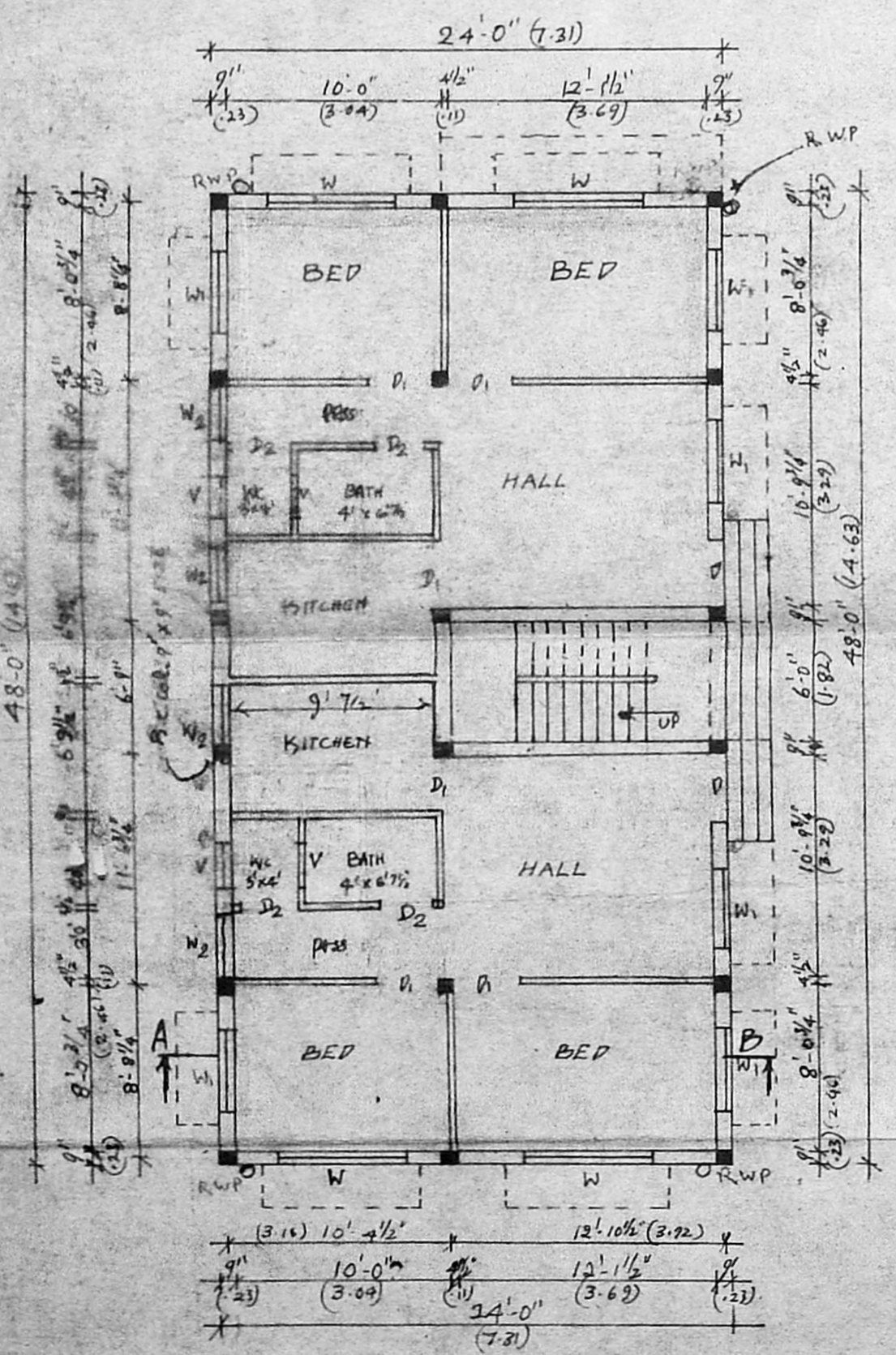

GROUND FLOOR PLAN

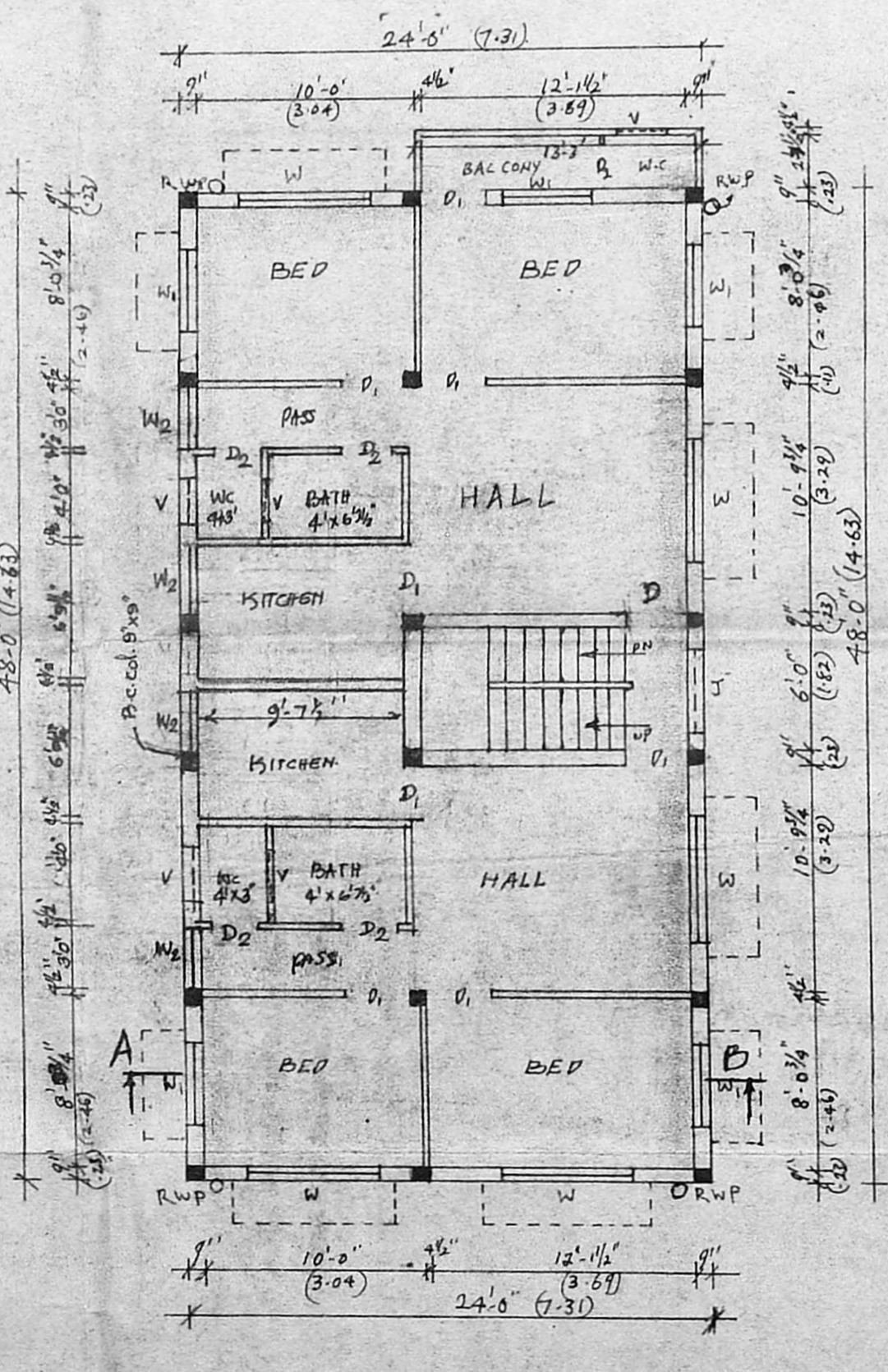

FIRST FLOOR PLAN

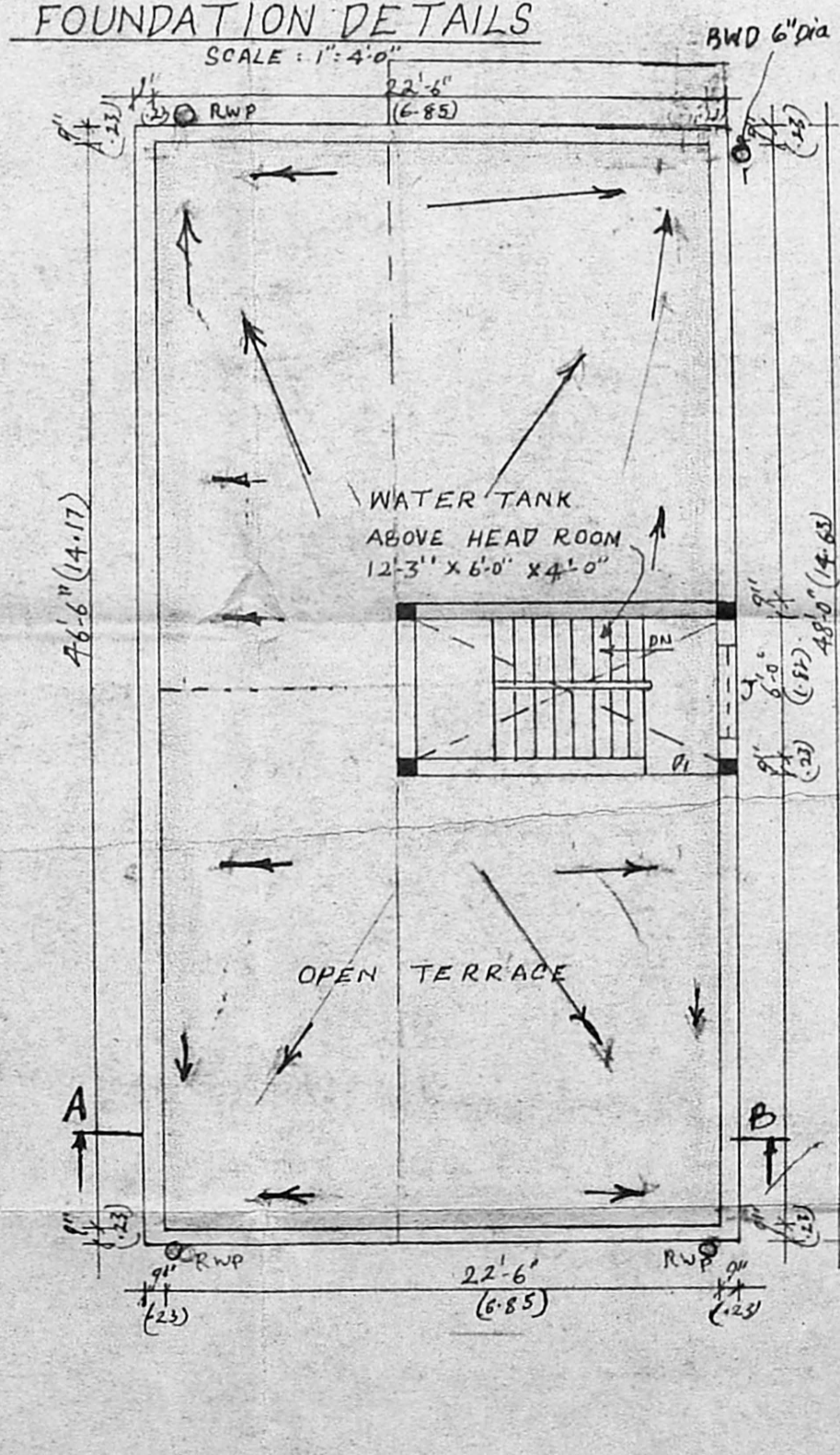

TERRACE FLOOR PLAN

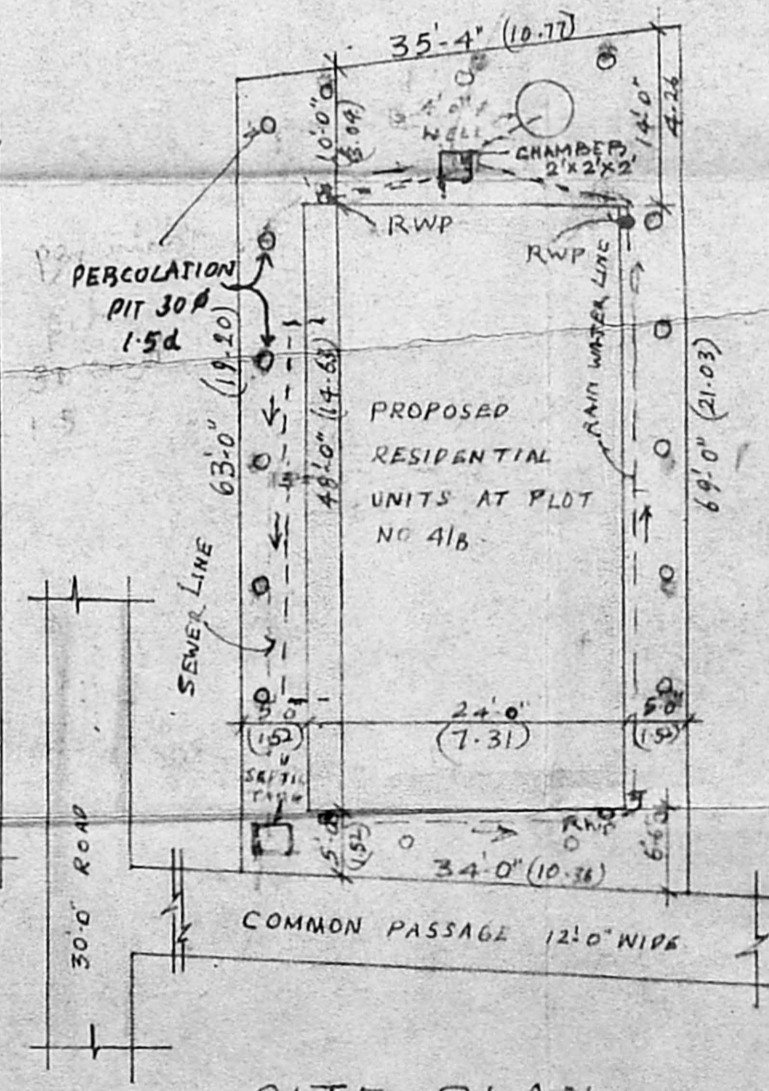

SITE PLAN
SCALE 1"=16'-0"

VA/023/93

JOINERY DETAIL

D	DOOR	3'-3" X 6'-6" (01) 99 X 179
D ₁	"	3'-0" X 6'-6" 91 X 178
D ₂	"	2'-6" X 6'-6" 76 X 178
W	WINDOW	6'-0" X 4'-6" 182 X 137
W ₁	"	4'-0" X 4'-6" 121 X 137
W ₂	"	4'-0" X 3'-0" 121 X 91
J	"	4'-0" X 2'-0" 121 X 60
V	"	2'-0" X 2'-0" 61 X 61

AREA DETAILS

PLOT AREA	2265 Sq.F (01) 210.6M
G. FLOOR AREA	1152 Sq.F (01) 107.1M
F. FLOOR AREA	1191.75 Sq.F (01) 110.8M
HEAD ROOM	103 Sq.F (01) 9.5M

COLOUR INDEX

PROPOSED	[Color Box]
ROAD	[Color Box]
BOUNDARY	[Color Box]

PLAN SHOWING THE PROPOSED RESIDENTIAL UNITS AT PLOT NO 4/B, 1ST CROSS STREET, BHARATH NAGAR, ZAMIN PALLAVARAM.

MADRAS 600043.
S.No 340.
SRI VISHNU ASSOCIATES.
SVA/104/94

SCALE 1"=8'-0" (01) 1:100
DRAWN BY: P.M.PRAKASH

Indira Shrivastava
OWNER

S. ANANTHACHARI, F.I.R.A., M.I.S.E.,
Registered Architect & Engineer No. C.A. 7584,
Class-I License No. 104/94, R. No. 25,
CORONATION BUILDING,
4/3-4, SOUTH TANK SOJARE STREET,
215/216, Madras - 600 006